VIGO COUNTY
PUBLIC LIBRARY
No. 8201023
Sp.379.772:W
"WORKS OF REFERENCE"

Copyright
1930
By
ALLEN DIBBLE,
Editor
WILLIAM ROURKE,
Business Manager
HELEN ROSS,
Sponsor

THE WILEYAN 1930

Published
by the
Senior Class
of
WILEY HIGH SCHOOL
Terre Haute, Ind.

201023

Foreword

In the life of every high school student there comes a time when he must graduate and leave the pleasant surroundings in which he has been for the past few years.

Before leaving, the members of the Senior Class of Wiley, 1930, offer this book to the school as a one last gift.

The Class hopes that this book will recall the deeds of its members to those remaining as it will remind the Class of the happy days spent in Wiley.

Much effort has been expended to make the book a success and the Class hopes you will find it so.

In recognition of her untiring efforts and interest the Senior Class of Wiley, 1930, dedicates this book to

HELEN ROSS, *Sponsor.*

W. SCOTT FORNEY

Principal

The Senior Class of Wiley takes this opportunity to show its gratitude to one who has been a cherished friend to each of its members. May the advice offered by him follow us through the years to come.

JOSEPH E. LACEY

"Dean of boys and Prince of good fellows."

We, the boys of the Senior Class take this occasion to show our gratitude for his loyalty to all our teams, his tolerance, and his kindness.

WHS

Faculty

First Row—Mr. Stoll, Mr. Heath, Mr. Kosch, Mr. Brenton, Mr. Farney, Mr. Lacey, Mr. Peterman, Mr. Eaton, Mr. Bourke, Mrs. Shickel, Mrs. Dodson, Miss Biggs, Miss Morrison, Miss Marian Simmons, Mr. Rutherford, Mr. Webster, Mr. Elliot, Mr. Goodson.

Second Row—Miss Landrum, Miss Warner, Miss McKinley, Miss Thompson, Miss Smith, Miss Cook, Miss Arnold, Miss Peters, Miss Ray, Miss Ross, Miss Mary Simmons, Mrs. Selb, Miss Haywood, Mrs. Bartlett, Miss Flood, Miss Martin, Miss Kelly, Mrs. Darrough, Miss Light, Miss Shryer.

Third Row—Miss Bunce, Miss Ramsey, Miss Wolf, Miss Strobel, Miss Frosh, Miss Jaenisch, Miss Stevenleaf, Miss Jobe, Miss Evans, Miss Pugh, Miss Jaggers, Miss Houpt, Miss Kerns, Miss Wally, Mrs. Johnson, Miss Anita Dunaway, Miss Posey, Miss Julia Dunaway, Miss Elliott, Miss Deitche, and Miss Jones.

Walnut Entrance to School.

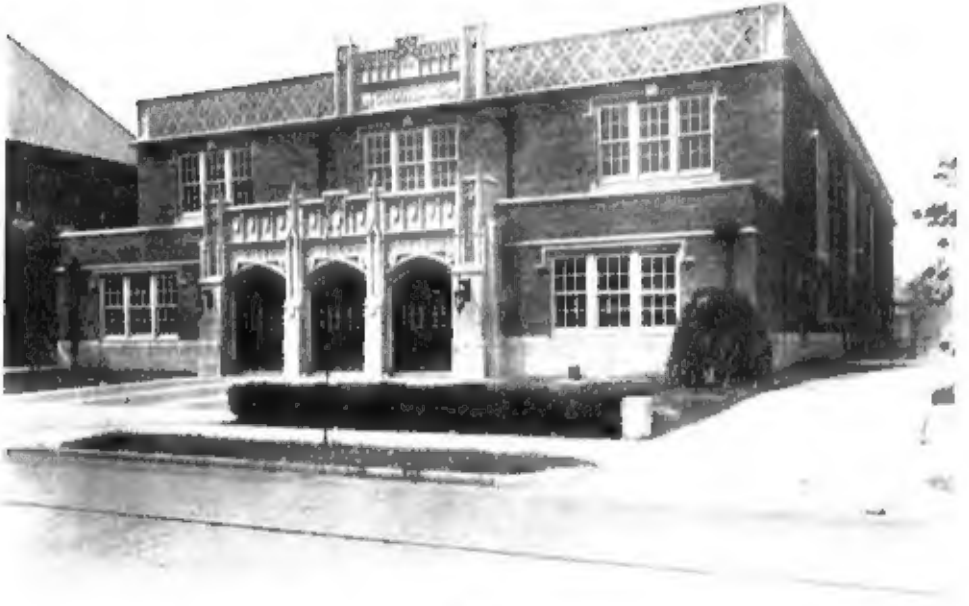

Gym

Classes

W
H
S

Senior Executive Committee

W
H
S

Senior Officers

W
H
S

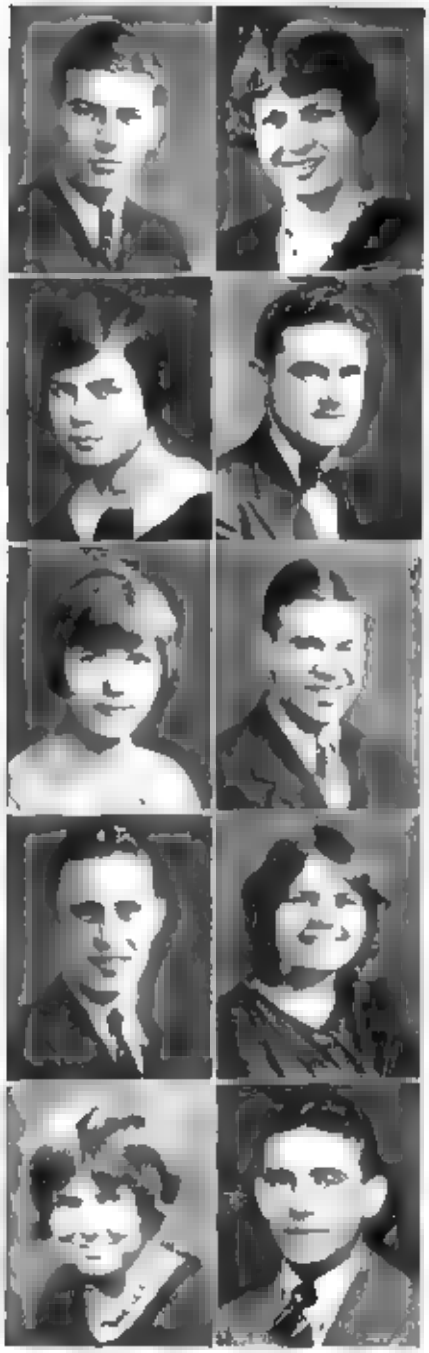

WHS

WHS

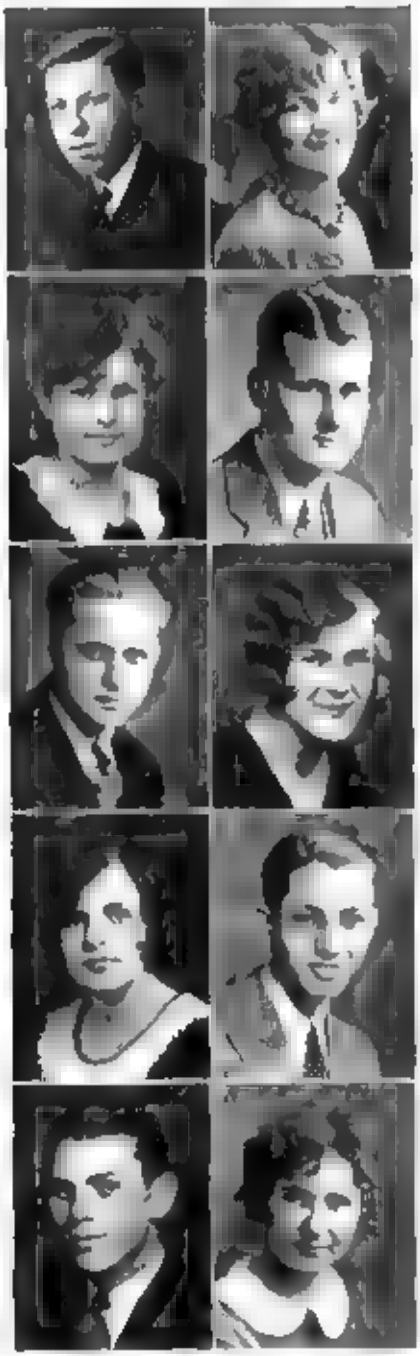

W
H
S

W
H
S

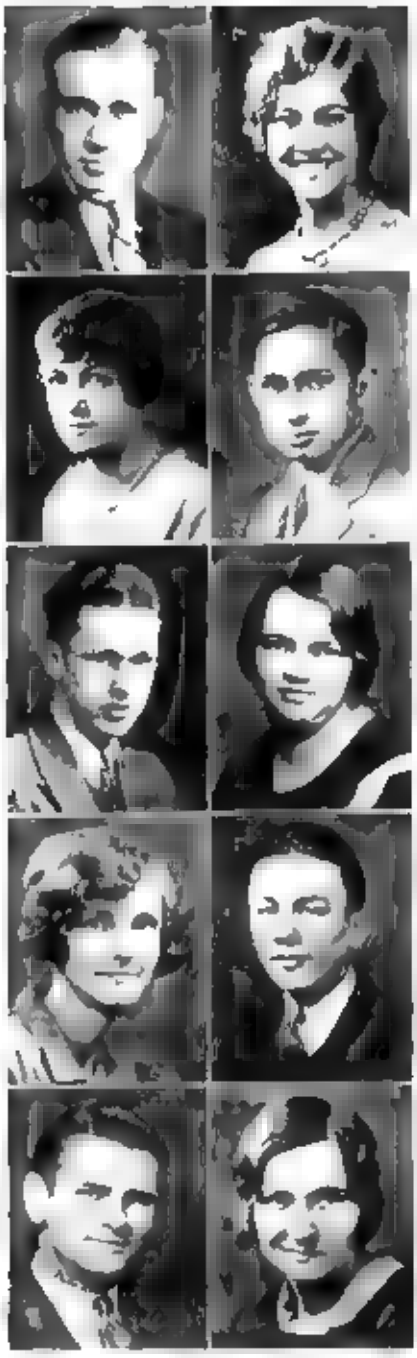

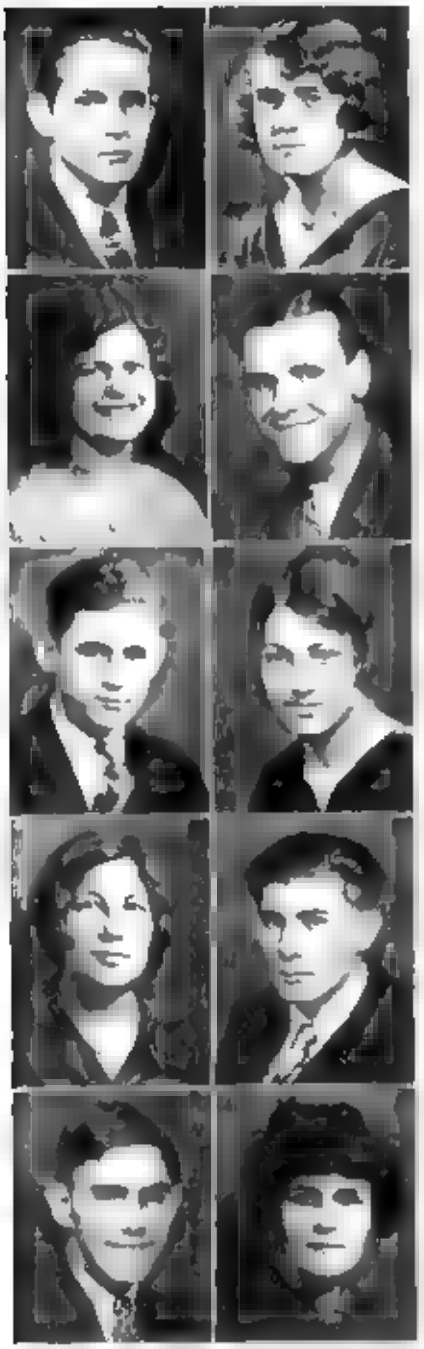

WHS

WHO

W
H
S

WHS

WHS

WHS

W
H
S

W
H
S

WHS

W
H
S

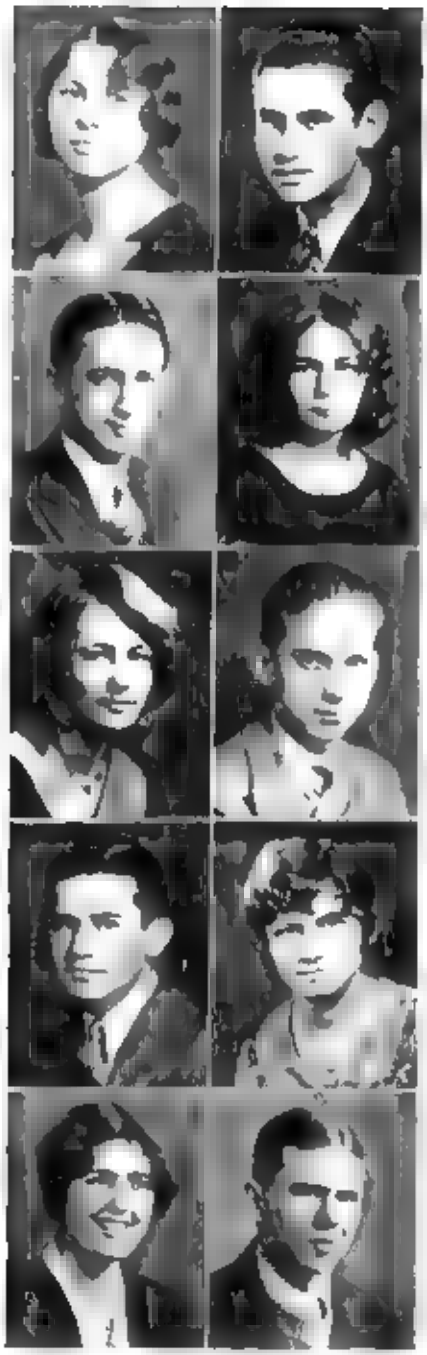

W
H
S

W
H
S

W
H
S

WHS

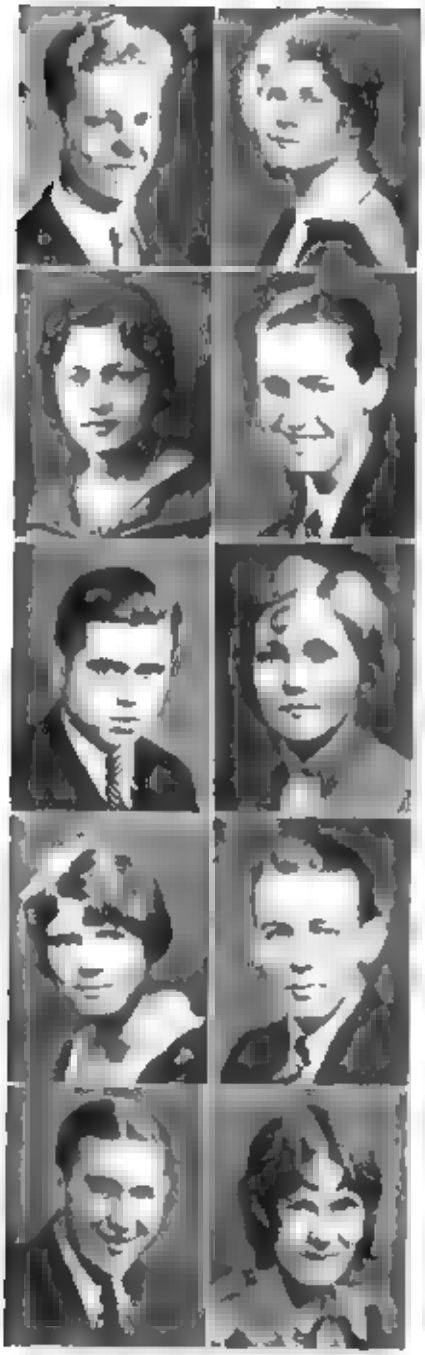

WHS

W
H
S

National Honor Society

WHS

'30 Class Prophecy

"Step right up and have your fortune told by the famous Madame?! Never before shown! Never so wonderful! Your fortunes come true. Right this way, Ladies and Gentlemen, step right this way!"

The voice of the barker pierced through the general din of the carnival. It was a summer night, close hot penetrated by a million electric lights, loud noise, and blaring music. Barkers pleaded from their little stands, babies cried, people laughed, shouted, ate peanuts and were happy. The only wheeze of the merry-go-rounds, the happy screams as the caterpillar closed, the grinding brakes of the whip, were all mingled with a high shrill cry, 'Is Everybody Happy?" Yeas!!!!

Suddenly a large group of boys and girls could be seen winding their way through the crowds towards the stand of the famous fortune teller. Why, of course it was the Seniors of Wiley High School, the class of '30. They were going to have their fortunes told to see what the future was to hold for them. Soon all were assembled before the stand a nice looking group of youngsters.

"Well,' began Allen Dibble, 'now that we're here, shall we go in?"

"OOH! I'm so afraid,' whined Estelle, holding on tightly to Eugene's arm, "those fortune tellers do say the most weird things. They give me the creeps."

"Don't be afraid, I'm here,' answered Eugene in a manly voice.

'I'm going in!" A voice shouted from the back. Everyone turned around to see who it was. A woman's voice of course! Bless me, the proud possessor of that famous voice was Beatz Silver.

'Sure why not?", shouted Bill Rourke.

"Why so anxious, Bill?" Tottie Neff asked him in a timid voice.

"You see, she might tell me I might be a famous lawyer, you never can

tell." A long sigh escaped from Bill, and a dreamy look appeared in his eyes. The others looked at him in amazement. So unusual of him, Bill always being on the alert.

"Are we going in?" shouted Allen.

All assented. The girls shuddered, as girls will do; the boys drew themselves up to their five foot two or six foot two, as boys will do and each of them had their fortunes told. For better or for worse. This is the way it ran.

In the fullness of time

Allen Dibble shall be the Editor of the Chicago Daily Tribune. Not so bad. (Maybe Allen doesn't go out walking on air with birds and angels singing about him?).

Alice Barnett will be the wife of the famous football coach Frank Mayfield. In the society columns it says: "The beautiful Mrs. Frank Mayfield leaves with her two lovely children, Alice and Frank Junior, for Florida where Mr. Mayfield will soon join them."

John Miklozek will have established the world's record as the tallest man.

William Kelly has given up the newspaper work. He is now a married man with children to support. Poor Billy, he has to get permission to do anything now.

Richard Blundell will be playing Santa Claus to the small children. He is a faithful worker for the Salvation Army.

Scandal! Scandal! Eugene Witzleben has struck his wife, the former, Estelle Luban. The Witzleben's are newlyweds and it appears that Eugene broke two teeth while eating some biscuits made by Estelle. Ah, but Eugene will escape punishment for he has Bill Rourke as his lawyer, and what a line bill has!

Archie Allardyce shall be breaking many ladies' hearts. Archie is now a famous actor in Hollywood. His latest picture was "Passionate Kisses," with

Beverly Berry as his leading lady. Miss Berry has been doubling for Greta Garbo. Both are new finds of the director, Milton Levan.

Mary Adamson has just married her old classmate, Edgar Pacatte.

Cassie Jones is to be married. The proud groom is to be Thomas Kemp. It is said that they will go to the British Isles for their honeymoon, Cassie having a strong desire to visit Wales.

Robert Chiton will be broadcasting over WBOW, the advantages of the chain store. He challenges any opponent to a debate on this topic.

Mary Frances Neff whose ambition was to be a primary teacher has had her dream come true. (We are going to let you in on a secret. Tottie will soon be Mrs. Gale Lawson.

Robert Ferguson will be leaving for Europe on his honeymoon with his blushing bride, Kathryne Huffard. (Picture Kathryne blushing.)

Charles Hutchins will succeed "Rusty" Rutherford. Rusty is retiring on account of old age, and is very happy to see Charles the coach of dear old Wiley. (Three Cheers for Chuck).

Henriette Berkowitz is a distinguished writer. Her latest book was "My Private Affairs." This book was a best seller.

Mary Kathryn Back will be on the stage doing the "Boop-Boop-de-Doop" stuff. All of her old classmates were there with bells on and gave the little girl a big hand.

Pauline Bauer, Virginia Martin and Freda Goodmen will be working in the office of Mayor Jimmie Walker.

Walter Stone and Mary Margaret Beeson will be doing team work on the stage in London. They shall be noted all over the world for their wonderful singing.

Sara Bowser shall be famous for her beautiful skin. Sara poses for the

Woodbury's add: "The skin you love to touch." "Oh, Yes," remarked Miss Bowser when interviewed by a reporter "I've always used Woodbury's soap ever since I can remember It leaves the skin so soft and smooth"

Carl Braunschwieger shall own a chain of drug stores. It is rumored that he is to take over Gilis' also.

Monzelle Bruce will be the physical education teacher at Indiana State Miss Bruce studied under the direction of Miss Jones of Wiley

Rosa Carr who in private life is Mrs Paul Spellman will be the head of a Girls' Private Boarding School.

Edwin Coates will be in partnership with Mr Ford Edwin always took an interest in Fords, remembering his own.

Raymond Coates shall be the Dean of Boys at Butler University.

Paul Coble will pose for the Camel add: "I'd walk a mile for a Camel."

Catherine Conklin will be presented at Court I mean the English Court Kate seems to be stepping high

Robert Crawford will be the owner of Hooks' Drug stores "From Clerk to Owner."

Lillian Cromwell will be a famous chemist Oh well, Lill always did take a great interest in that kind of work

Geneva Dixion, the famous jazz pianist, will be giving lessons. $6.00 for half an hour. Pretty steep, eh?

Bishop Eaton will be "What the well-dressed man will wear for Evening, Sport, etc."

Paul Forney is following right in his Father's footsteps. Not only is he principal of Wiley, but it is rumored that he has been offered the presidency of Harvard University

WHS

Joseph Frisz and Fred Lewis are in partnership. They own a popular Men's Furnishing Store

Lenoir Gardner shall be a well known poetess Oh! Such inspiring poems doth she write!

Bert Greenfield is still single Handsome—money—a well known person—but no girl can snare him. So it seems that he is going to remain a bachelor

Mary Alice Harkness will run a fashionable American Modiste's Shoppe in Paris. This is the kind of talk she uses there: "Really, mah deah you cawn't get anotheh dress like this one onwhe' else.'

Franklin Henning is living an easy life. Franklin dabbled in stocks. Stocks went up and Franklin was a millionaire The end of a short but happy story.

Hoyt Hurst—well known all over the world for his beautiful poems. The poem which made him so famous was, "To a Dying Dandelion."

Virginia Jack will be Mrs Jack Ziegler. And so they were married and lived happy ever after

Jack Keller shall be a big politician. Jack seems to be cut out for that.

Donald McCosh and Anna Louise Roach have announced their engagement Such a beautiful romance! Sweetheart throughout high school and college. Oh Love where is thy sting?

Deane Woodard has at last admitted that no woman shall ever become the President of the United States so she has hooked a well known congressman with the idea that he become president and she the first Lady of the Land. We think that with the aid of a well known society leader, Mrs J Quinlan formerly 'Dot' Grammel her chances are good. It is said that Deane is one of the main reasons for Charlie King's going to the Galapose Islands (Poor boy).

Floy Earl, we hear, was tempted by that well known song "That Man From The South' and she has gone to the south lands with the same motto as the North West Mounted Police. We bet that she will live up to that motto and get her man.

Ben Martin who originated the Flaming onion is in a large college town producing such cars and it is said that the sales are coming in so fast that he had to come back to Wiley to get the rest of the gang who put out the first flaming onion "The fastest selling car on the market."

The former Miss Rookah Varney now Mrs. W. Phillips is touring Europe, Asia and South America where she is giving those well known violin solos we all remember so well.

Poor Mr. W. Phillips is not with his wife as he must stay home and feed the canary bird and give the dog a bath once a week.

John Fuller will be heard from in the races at Indianapolis this year and we expect a good account of him.

Mr. Tommy Davis is at present coaching the Podunk Center Baseball team and expects to win the Squattsville Trophy.

Zorah Atkins has become the private secretary of the Governor of Indiana, and is going in for politics. She is the first woman to run for the office of the President of the United States. We are sorry that she did not run hard enough. Her weaker half, Kenneth, is taking care of their home.

Charlie King has become despondent over a certain case with an auburn haired girl who lives on North Seventh and another case with a well known brunette who lives in the far south part of Terre Haute, known as Davis Gardens, and he has sailed for the Galapose Islands off the coast of S. America, where he is living the life of a second Robinson Crusoe. It is thought that he is attempting to become a woman hater.

It is heard that Alberta Koll has received her wish and is happily settled in her new home in Hollywood, Calif. She is very happy with her husband. (We won't tell who he is but anyone should know by now.) At the present time she is an understudy to the famous Nancy Carroll.

Kathleen Hurn is now touring the world and will speak on anything from the World Court to the price of eggs. Because of her ability to talk convincingly she has raised quite a fortune selling opera glasses to blind men.

WHS

This season Bernie Hayworth and his blue boys have made a real hit on Broadway but because of a certain unsatisfactory case with a 'femme' it is said that he is thinking of joining Charlie King, in the Galapose Islands where the two will raise goats, canary birds and whiskers.

"Jo" Pierson has given the home town the air and has settled down with her husband who was formerly a well known Wiley student Of course we won't tell who he is but his first name is Leonard and he was on the basketball team and the football team. Good luck "Jo" and give our love to the kiddies.

James Molter will be a second Patrick Henry.

Mary Ohm is rising as a popular reporter on the New York Times. Known for her beautiful descriptions. You can shed tears when she describes the confession of a dying man

Winfield Sutton—the young doctor who is becoming well known is in partnership with his father. Pretty Winifred is the charming nurse, which accounts for the young men patients.

Ruth Weidel will be the Blu-Tri Sponsor for the girls at Wiley

Glen Austin will be playing the piano in Paul Whiteman's Orchestra

John Wooley will be a special coach in track work.

Beatrice Silver will be broadcasting over WBOW, on how to keep that school girl complexion.

Willard Kayser will be a golf Pro at some club.

Grace Maurer will be head nurse at a local hospital.

Erla Moss will be a special teacher on "how to better your bridge game"

Karl Langenbach will be a judge in a bathing beauty contest

Florence Lambert will be an example of what the well dressed woman will wear for afternoon, tea, evening etc.

. So the seniors had their fortunes told and as they were slowly threading their way through the crowds, thinking whether their fortunes would come true, they dimly heard the barker's voice "Right this way Ladies and Gentlemen Step right up and have your fortunes told by the famous Madame! Never before shown! Your fortunes come true . . ."

WHS

On the Early Morning Cold Bath

It's the thing to do, peps you up, gives you a feeling of life and energy that nothing else will. Physicians prescribe it, gymnasts say it's great, and I believed them.

Being tired of breaking the same resolutions each new three hundred and sixty-five days, I decided upon an entirely different course for my annual sport of righteousness. It was to take an icy bath each school morning from one New Year's to the next.

In my opinion (which doesn't count so much after all) it was inconceivable that any one in his right mind could arise soon after dawn on a morning with the mercury playfully angling for zero and willfully submerge his protesting self in a tubful of arctic exposure. In spite of these earlier convictions, I resolved to do exactly this—all on the advice of men who are supposed to know.

Monday morning was heralded by the raucous sound of an alarm clock doing its duty. Lazily opening my eyes I remembered my resolution and wriggled in an agony of anticipation. Now that the time had come for executing the new plan, I didn't feel so enthusiastic.

Sliding across the frigid floors on bare feet, I timidly approached the scene of a forthcoming sacrifice to the goddess of all foolishness and turning on the faucet marked "cold" sleepily watched the water pour and tumble in an icy torrent that (thought I) shone with a murderous gleam.

Bravely and with courage, I tested the water with the largest toe of my foot and yes it was cold enough. It would do. There was no time for drawing a deep breath, which is supposed to be advisable at such trying times I believe, but while the mood was upon me plunge must and did. So thoroughly petrified that all thought of movement was frozen within me, I sat mouth and eyes wide and useless; then recovering use of every limb and organ at once I let go a scream rivaling the best of factory whistles at noon, gasping like a fish just out of water, I rushed for the largest bath towel and safety.

It's the thing to do, physicians prescribe it, gymnasts say it's great and I believe them. May these well informed people live long and enjoy their cold baths each morning, but I—oh well, as I said before, my personal opinion doesn't amount to much.

Rose Mary Carroll

Senior Activities

Christmas Party, December 19, 1929

Senior Dance, January 23, 1930.

Senior Play, April 29, 1930.

Senior Play, April 30, 1930

Honor Society Banquet, May 9, 1930.

Senior Sport Dance, May 23, 1930

Senior Assembly, June 6, 1930.

Baccalaureate, June 8, 1930.

Senior Banquet, June 9, 1930.

Senior Farewell Dance, June 10, 1930.

Commencement, June 13, 1930.

W
H
S

JUNIORS

W
H
S

W
H
S

JUNIORS

JUNIORS

W
H
S

JUNIORS

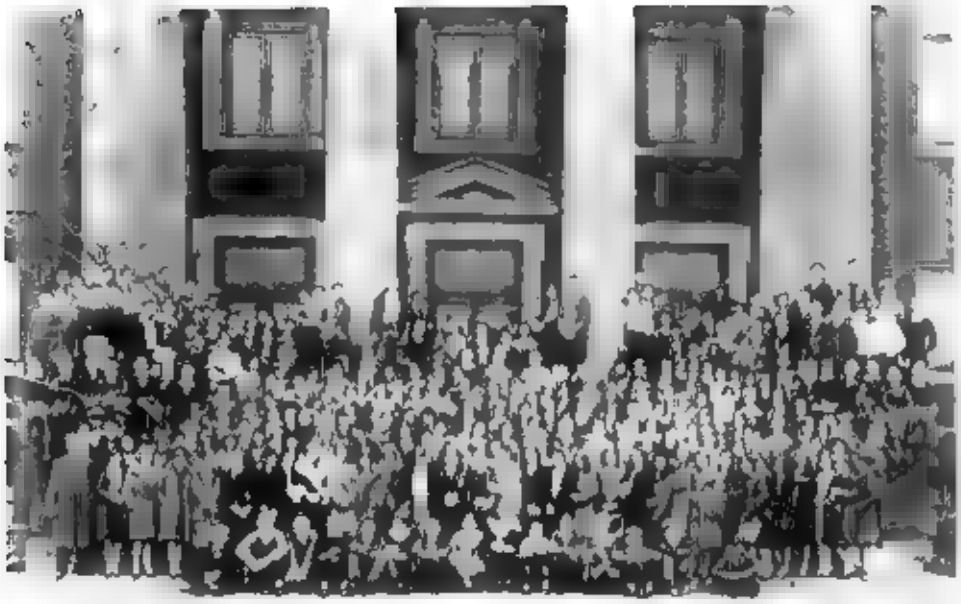

Sophomore Class

[illegible] section of the Sophomore class are [illegible] as they have received their first new work in various [illegible] [illegible] class ever enrolled in WHS [illegible]

Freshman Class

[illegible]

Athletics

WHS

CAPT. ED PACATTE
Forward, All-Valley '30

NORMAN COTTON
Guard, All-Valley '29-'30

CLAY MIKLOZEK
Center, All-Valley '29-'30

JOSEPH FRISZ
Guard, All-Valley '29

PAUL SPELLMAN
Forward

WHS

ED DOLAN
Forward

LEE FOON
Guard

VERN LINDERSON
Forward

FRED LEWIS
Center

HARMON KUYKENDALL
Guard

W
H
S

WILEY RED STREAKS

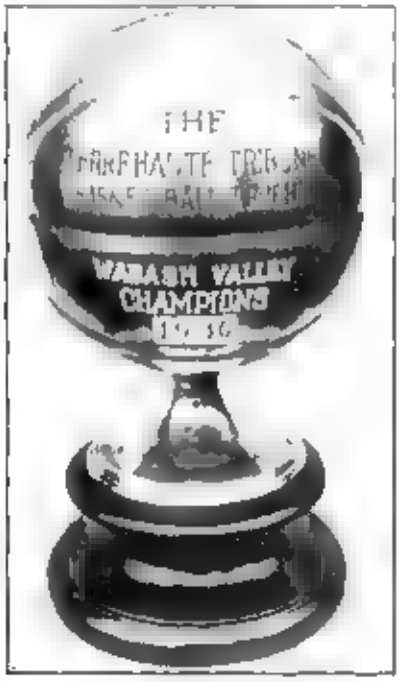

Basketball Review

The fighting Red Streaks went through another glorious season during the past year and annexed their second Wabash valley high school basketball title in addition to capturing the city and district championships.

Only five games were lost during the hardwood campaign and each of these was to teams ranking high in the state high school basketball circles. Seymour, Washington, Martinsville, Greencastle and Newcastle were the fives to oust the Peterman pack. Washington later won the state high school basketball title. Martinsville defeated the Streaks at Martinsville in the regional tourney. The Newcastle and Seymour games were lost on the road and the Greencastle Tiger Cubs were the only basketball foe of the year to turn the valley champs back on the Wiley hardwood.

Twenty-two games were won by the Red Streaks in their march to a second Wabash valley championship and official Tribune trophy. No valley team was able to turn the red and white wave back although several times the Peterman band was forced to show the championship brand of ball of which it was capable to win.

At the end of the season, it was announced that Coach Peterman would go to Shortridge High of Indianapolis, where he would take up the coaching duties there. The loss will be greatly felt, but the students, fans and players of Wiley wish him all the success in the world at his new post.

Other trophies gained during the season were Lost city championship trophy and Star individual awards to the members of the team.

Wiley	41	Linton	34
Wiley	23	Clinton	16
Wiley	38	Spencer	22
Wiley	34	Brazil	24
Wiley	24	Newcastle	26
Wiley	26	Rushville	24
Wiley	33	Garfield	15
Wiley	44	Normal	23
Wiley	38	Sullivan	10
Wiley	48	Carlisle	20
Wiley	27	Graysville	25
Wiley	31	Switz City	27
Wiley	34	Odon	28
Wiley	38	Concannon	26

Wiley	30	Clinton	11
Wiley	44	Mitchell	33
Wiley	13	Seymour	15
Wiley	28	Edinburgh	21
Wiley	26	Gerstmeyer	11
Wiley	28	Greencastle	32
Wiley	28	Washington	35
Wiley	32	Honey Creek	11
Wiley	42	Glenn	16
Wiley	30	Pimento	10
Wiley	37	Concannon	13
Wiley	26	Brazil	18
Wiley	20	Martinsville	31
Total won—22		Total lost—5	

Football

[illegible]

[illegible] Coach Vance "Kuthert and who [illegible] warriors and put a team on [illegible] he was they feared.

Wiley Loses First Game

Wiley opened its schedule with a defeat at the hands of Jasonville. After four weeks practice Wiley was ready with rather a new team. The game showed Wiley with a rather weak line and with a strong backfield. Captain Stevenson Jasonville, all-valley halfback, was the star of the game. Captain Hutchins and W. Wilson starred for Wiley. Jasonville's team proved too strong for Wiley but the outcome of the game was settled only in the last half when Stevenson ran 40 yards for a touchdown. The final score was 19-7.

Wiley Wins First Road Trip

Wiley journeyed down to Worthington on October 5 and handed Worthington its first defeat. Coach Rutherford was still experimenting with his squad, giving each player a chance to show his ability. The score was 13-7.

Wiley Journeys to Marshall

Wiley's next road trip resulted in a loss to Marshall, Illinois, one of the strongest teams in the valley. Score was 33-0. Marshall did not have as easy a task as the score indicated. Wiley fought Marshall to a standstill in the first half, but weakened in the last period. Wiley fought till the last second showing the fans one of the scrappiest teams in the valley.

Wiley Hands the Strong Casey Team a Defeat

Wiley's Red Streaks, playing one of the best games of the year, defeated a strong Casey team by a score of 12-0. Wiley scored its first touchdown in the first five plays showing its offensive power. The line proved stronger than usual, with the backfield also starring. Larkins played a great game and caught a long pass from Henderson for the deciding touchdown.

WHS

Wiley Plays First Night Game with Brazil

Wiley played its first night game at the Stadium against Brazil. Brazil proved too strong after the second half for Wiley and the final score was 26-7. The game was hard-fought because of the strong feeling between the two teams. The large crowd was treated with the brilliant running of Brazil's great half back, Fuqua.

Wiley Plays to Tie with Tech.

Wiley's Red Streaks played Tech to a 6 to 6 tie on Armistice Day. Wiley was favored to win but unusually poor football enabled Tech to tie the game in the closing minutes. Captain Hutchins, Witzleben and Larkins starred for the Wiley team while the whole Tech team played superior football.

Wiley Loses Hard Game to Sullivan

With a revamped lineup Wiley played the hard fighting Sullivan team to a standstill for three quarters of the game only to lose in the last quarter. Wiley looked like a new team, playing headup football during the whole game. Hinn all-valley tackle and Wilhs playing was outstanding for Sullivan, while Wiley's backfield, as a whole, played an unusually good game.

"Turkey Day" Game

Wiley's last game was its annual game with Garfield. Wiley, as the underdog, showed what they could do by leading Garfield, 7 to 0, until the last 2 minutes of the game. With Wiley having possession of the ball it looked like a sure victory but a fumble and recovery by Garfield turned the tide. Wiley played their best game of the year but it wasn't for Wiley to win. The whole team played superior football and never once was there a let-down on the part of the players. The final score was 12 to 7. Eleven players playing their last game for Wiley gave all they had. They were Captain Hutchins, Larkins, Witzleben, Coates, Miklozek, Pacatte, J. Wilson, Cahill, Stone, Fennimore, and Coble.

ROBERT CAHILL Receives

JOHN WOOLEN

W
H
S

Track Team

[illegible]

Volley Ball

[illegible]

Basket Ball

[illegible] Basketball [illegible] have been [illegible] several [illegible] new sections.

[illegible] never has [illegible] not seem that they are lacking in pep, sportsmanship, or [illegible].

The inter-class games began on March 10. As they ended in a three way tie between the Sophomores, Juniors and Seniors entered the play-off tourney with renewed hopes.

[illegible] considered [illegible] the favorite as several veterans on the team had been on the Junior team which won last year.

Bad luck deserted the Seniors in the [illegible] game and the Juniors won the 1930 championship by two points.

THE MYTHICAL TEAM

The following girls were [illegible] as the outstanding players in the basketball tournament.

[illegible]

Organizations

W
H
S

[illegible]

The Debating Team and Club

[illegible]

[illegible] to take the places [illegible]

Wiley just completed a very successful debating season—losing only one debate, which was to Princeton in the semi finals of the state tournament. This very successful year includes seven victories and only one defeat. The subject debated was Old Age Pensions.

The speakers in the Wiley Clinton debate were: Weldon Talley, Ellen Leonard, Kathleen Flinn and Richard Sayres.

SCHEDULE

Wiley	vs. Clinton	Wiley
Wiley	vs. Tech	Wiley
Wiley	vs. Greencastle	Wiley
Wiley	vs. Dugger	Wiley
Wiley	vs. Huntington	Wiley
Wiley	vs. Princeton	Princeton
Wiley	vs. Shortridge	Wiley

Miss Kathleen Flinn won the county, district, zone and second in state in the National Constitutional contest sponsored by the Bar Association. Miss Flinn also was chosen on the all state debating team.

Miss Cassie Jones won the school and second in the District of the State "Way to Peace" Contest.

Miss Ellen Leonard won the county, district and fourth in the state contest of the state Discussion League contest sponsored by Indiana University on the subject of the revision of Indiana's State Constitution.

The debating team members are as follows: Miss Kathleen Flinn, Miss Ellen Leonard, Miss Pearl Becker, Miss Beatrice Silver, Mr. Richard Sayres, Mr. Alfred Masters, Mr. James Molter and Mr. Weldon Talley.

Miss Winifred Ray deserves much of the glory that comes to this fine team as being the one who so ably led it on to success.

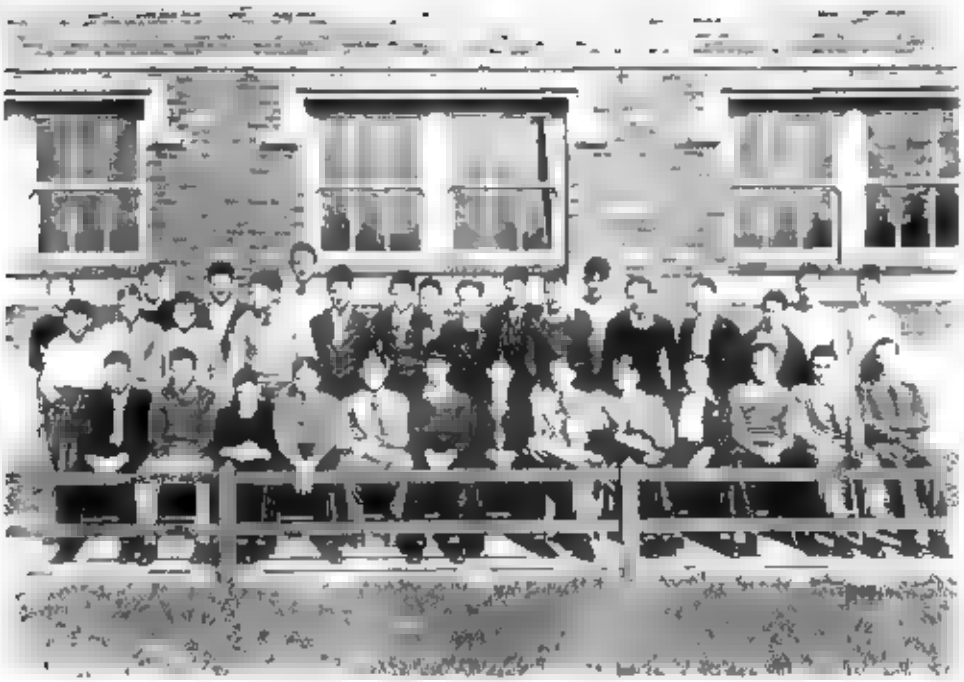

Hi-Y

The Hi-Y Club is one formed by the select group of Wiley High School boys. The club is limited to sixty members.

The aim or purpose is to create, maintain and extend throughout the school and community high standards of Christian character.

The club of Wiley has been organized for several years, but as it grows older it grows stronger.

The Hi-Y clubs of Wiley, Garfield, Gerstmeyer and Normal sponsored an Older Boys Conference for the outlying schools on Thursday, March 28. There were 115 boys in attendance coming from eleven towns. It was the second meeting of this kind sponsored by local clubs.

Wiley's Hi-Y club has thirty members that are Seniors graduating this June. The club intends to accept thirty new members by the time school closes in June. The new members are elected by the members of the club and will be initiated sometime near the close of school. Mr. Lacey is sponsor.

The Mathematics Club

[illegible]

[illegible]

[illegible]

[illegible] mathematically inclined. The club is trying to earn money to buy [illegible] books which will be placed in the library.

Dramatic Club

[illegible]

[illegible]

[illegible]

Latin Club

[illegible]

[illegible]

President — Max [illegible]
Vice-President — [illegible]
Secretary — [illegible]
Treasurer — [illegible]

The Wiley Student Council

To learn the responsibility of citizenship by being citizens. [illegible] newer theories in education. For a period of [illegible] Wiley [illegible] government largely through the medium of the Student Council. The Student Council members two seniors, four juniors, two sophomores and [illegible] president. This group has charge of the [illegible] system and through the medium of the home room representatives, it vitalizes the student body with ideas, suggesting always individual cooperation and a better school morale. The continued interest of this body is maintained by its work upon a school project. Last year it was the rewriting of *The Red and White*; this year, in conjunction with the student body, the furnishing of Christmas baskets and the planting of shrubbery on the school lawn.

To participate in the government of Wiley High School by trying to understand its problems, and to share in their solution—this is the work of the Student Council.

Le Cercle Francais

[illegible]

Blue Triangle Club

Girls' Athletic Association

[illegible]

Council Girls of the G. A. A.

[illegible]

[illegible] special ideals all those interested in that particular sport

S. O. S. Committee

[illegible]

Thrift Club

Glee Clubs

The musical organization of Wiley plays quite a prominent part in the school life. There are the [illegible] Club, Girls' Glee Club. The members of the Girls' Glee Club is about [illegible] members of the [illegible] about twenty.

The Girls' Glee Club sings for various city organizations. Rotary Club, Kiwanis, etc.

The [illegible] very [illegible] The members [illegible] good [illegible] which they afterwards sang [illegible] Miss [illegible] has expired.

Orchestra

[illegible] musical ability and can play some instrument [illegible]

In past years [illegible] plays [illegible] and plays given by Wiley. The orchestra [illegible] Rotary Club [illegible] Women's [illegible] etc.

WHS

Scribblers Club

The Scribblers' Club was organized in 1926 by Miss Margaret Gillum, then an English teacher in Wiley, and has since existed under first her sponsorship and then, that of Mrs. Elizabeth Denehie, also of the English Department. It serves as an outlet for the talents of students with literary inclinations. At the meetings, which are held the first and third Tuesdays of every month, members and applicants for membership read original contributions of prose and poetry, or drama and the rest of the members give instructive criticism. Possibly the chief aim of a Scribbler is to have something of his published in the Magazine Wexlan or some other magazine. Several members of the club have achieved this aim. The officers of the Scribblers are as follows:

President.....Henriette Berkowitz
Vice-President.....Mary Jane Stummel
Secretary and Treasurer.....Virginia Blair

To Music

Music divine, O loveliest of muses,
I sing thy praises evermore—
Who one time soothes, another time amuses
Whose shrine so many bow before—
I pray thee, goddess, of thine ancient lore
Teach me. For wise is he who chooses
To become master of thy wisdom's store,
Who each thing learned both cherishes and uses.
Ancient indeed, O music, is thine art.
As down through ages it has come
To us, we find in it the old and new
Mingling in harmony. Somehow a part
Of all men's souls, I think, had gone
From then, if they had not known you.

Friendship

A
Friendship
Is either
A crescendo.
Its strength and firmness
Ever growing greater,
Or
A diminuendo,
Imperceptibly
Fading until,
In silence
It grows
Cold

Readers' Club

For a long time, students who read extensively have felt the need of a chance to meet and discuss the authors and books they have enjoyed. As a result of this need a Readers' Club was formed in March of this year. A number of students reported but not as many as really wanted to because of the late start.

It was decided that for the present no dues would be collected and only one officer elected, namely, the president who would merely appoint a member of the club to preside for the next meeting and then turn the current meeting over to the current chairman. The members decided to try to read the books suggested for each meeting in order to take part in the discussion each time, but there was to be no obligation to do so. The whole purpose of the club as planned is merely mutual help in interpreting books which have been read and in suggesting new books for the members who are constantly wanting "something good to read."

The personnel of the club to date is as follows:

Sponsor ..... Miss Flood
President ..... Minnie Zlotnick

Members are

James Schafer
Naomi Mitcham
Harriet Evans
William Stickel
Hoyt Hurst
Esther Hanker
Lois Conklin
Maude V. Mahan
Dorothy Hornsteen
Frank Carroll
Oscor McNiel
Frances Jones
Kathryn Langley
Rose Heller
Dorothy Onkin
Josephine Newview
Earl Hembree

W
H
S

Advertisements

W
H
S

SCHOOL
ANNUALS
BY THE
TERRE
HAUTE
PLAN
TERRE HAUTE
ENGRAVING CO.
Creators and Designers
of Distinctive Year Books
TERRE HAUTE, INDIANA

GRADUATION PHOTOGRAPHS

Commemorate Youth's hour of Triumph and preserve for future years the glory of today.

MARTIN'S PHOTO SHOP
Wabash Avenue at Seventh.

Ask about our Special Offer to graduates

W
H
S

WHS

Compliments of

Terre Haute Trust Co.

RIDE THE STREET CARS
TO SCHOOL

SAFE — ECONOMICAL — CONVENIENT
TRANSPORTATION

Terre Haute Indianapolis & Eastern
Traction Company

TERRE HAUTE, INDIANA

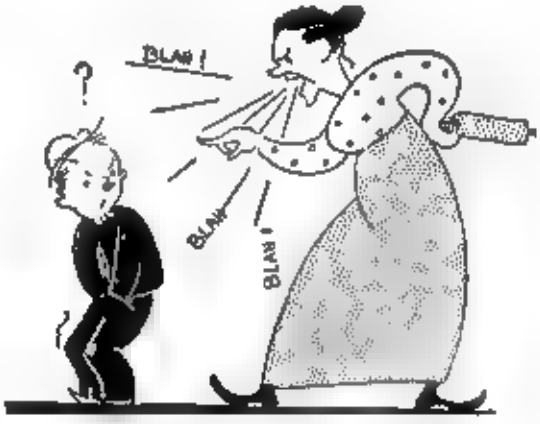

A Crossword Puzzle

There are cross word puzzles and cross word puzzles! But my mother never uses cross words since she persuaded him to buy QUICK FIRE COKE.

She's always congratulating him for filling the bin with this clean, healthful economical fuel It burns in stove or furnace without smoke, soot or dirt. Get your dad to try it!

TERRE HAUTE
QUICK FIRE COKE
BY-PRODUCT
REGISTERED

NO SMOKE — NO SOOT — NO DIRT

ORDER FROM THESE DEALERS—$8.50 PER TON

Vigo Coal & Supply Co., 720 N. 7th St. C-1479.
G. A. "Gay" Monniger, 700 N. 3rd St. C-5290
Vigo Consumers Coal Co., 1024 Crawford St. C-7176.
Coal Service Co., 927 Ohio St. C-4385.
Acme Coal & Lime Co., 1009 Poplar St. C-8151.
Terre Haute Coal & Supply Co., 961 Poplar St C-3364

INDIANA CONSUMERS GAS AND BY-PRODUCTS CO.

WALK-OVER SHOES

Made for more than 60 years

Sold in more than 1100 Walk-Over Stores

Cheney's

WALK OVER BOOT SHOP

6-9 Wabash Ave

Compliments of

CARL WOLF

651 Wabash Ave

We Appreciate Your Patronage

W
H
S

WHS

WEAR OUR SHOES

They Put Pep
In Every Step

Compliments

BEN BECKER
SHOE CO.

525 Wabash

There "IS" a difference
where you dance.

Clean, decent surroundings.
Beautiful floor and the finest
music—always at the

Trianon

EVERY FRIDAY
STUDENT AND PRIZE
NIGHT

STUDENTS OF

WILEY HIGH

ARE ALWAYS WELCOME AT

MEIS BROS. CO.

A store of popular fashions and popular prices.
A modern store, for modern misses.

CALL BROCK
AND
BROCK WILL CALL
Brock Shoe Repair Company
127 S. 7th St. Phone C-6479
Work called for and delivered

NEWEST FABRICS
NEWEST STYLES
For Young Men
Tailored to Your Order
National Tailors Co.
509 Wabash Ave.

Bowles-Stafford
SHOE REBUILDERS
108 N. Seventh Street
Phone C-1654
Work called for and delivered without extra charge

Mrs. E. A. Hornung
JEWELER
GIFTS FOR GRADUATION
702 Wabash Ave. Phone C4055
Terre Haute House
TERRE HAUTE, IND.

COMPLIMENTS
OF
COCA-COLA
Bottling Works
Lafayette Ave.

JOSEPH'S
512-514 Wabash Avenue
TERRE HAUTE'S LARGEST AND BEST STORE
Serving Men, Young Men and Boys

W
H
S

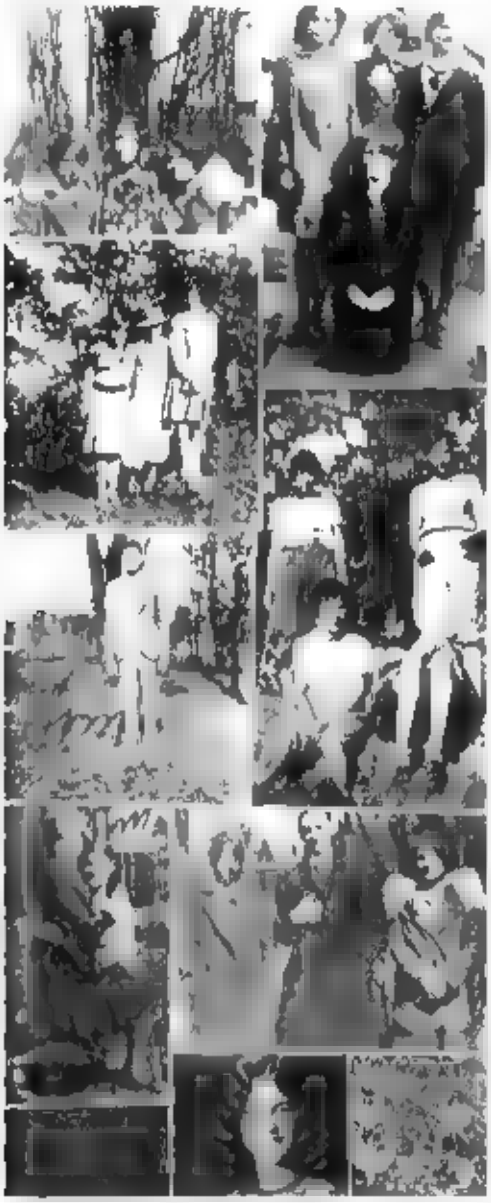

COMPLIMENTS

OF

Temple Laundry Co.

N. Third St.

Terre Haute, Indiana

Tick Tock Tucker

8 North 7th St

Class Rings, Costume Jewelery

Special Order Work and Repairing Our Specialty
Satisfaction Guaranteed

HORNUNG'S
$6.00
YOUNG MEN'S STYLES
OXFORDS
All Leathers

FLORSHEIM'S
Nationally Known
Most Styles $10.
Florsheim's for Women—
soon.
28 South 7th

SILBERMAN'S
FURNITURE
STORE
FURNITURE OF MERIT
Reasonably Priced
664 Wabash Ave. Dial C-2550

Sound Training Is the Basis of Efficiency
WABASH COMMERCIAL SCHOOL
THE QUALITY SCHOOL
7th and Ohio Sts. C-5554

In every emergency your
telephone is your first aid.

Terre Haute
Savings
Bank
Savings - Banking
Sixth and Ohio Sts.

THE

BON TON

FOOD SHOPPE

Truly different foods and pastries

666 Wabash Ave.

COMPLIMENTS OF

Dr. George V. Beck

BECK'S OPTICAL SHOP

23 North 6th

Watches, Glassware, Silverware, Novelties and Diamonds

J. M. Bigwood & Son Company

JEWELERS

20 N. 6th St.

Est. 1877

Watch, Jewelry Repairing

We buy Old Gold, Platinum and Silver

BERKOWITZ'
The Home of
The Aviation Case for the Man
And the Aviatrix case for the Lady
And Hartmann's Wardrobes

Lacey: Is Rusty pessimistic?
Wooley: Yes.
L.: Do the players seem scared and nervous?
W.: Yes.
L.: Is there an air of funeral gloom around the school?
W.: Yes.
L.: Fine, then we ought to win today.

Some people wash their faces each morning in the sink,
I use a drinking fountain and do it while I drink.

INTERNATIONAL HARVESTER CO.
Of America
International Motor Trucks and Coaches
225 North Ninth St.

FRUITS & VEGETABLES
LIKE FLOWERS
BEGIN TO WITHER AS SOON AS THEY
ARE PICKED

Jane Justice

FRUITS & VEGETABLES
ARE FRESH WHEN THEY ARE PACKED

LEDERER

Says, "Many a student failed in school because his track tie matched his sox

P. J. Ryan - Sons

FUNERAL HOME

Ambulances

Crawford 5004

Dot G. What's the sign of a kiss

Henley Bros.

FLORISTS

16 Large Greenhouses

C 7087

2201 South Nineteenth St

BROWN'S BUSINESS COLLEGE

It will pay you throughout your life to attend a college whose reputation is nation-wide, and that is why Brown's alone can satisfy YOU.

"Before choosing a Commercial School, ask: 'Is it Accredited by the National Association of Accredited Commercial Schools?'"

Write for Catalog, 116 So. Sixth Street, Terre Haute, Ind.

COMPLIMENTS OF

A. O. GILLIS

MAX FRANK

The Sole Saver

102 North 7th C-4901

TERRE HAUTE ADVERTISING CO.

MANUFACTURERS OF

THERMOMETERS

AND

ADVERTISING SPECIALTIES

1317-1319 Poplar Street

Snyder's Art Store

Greetings for all Occasions
Pictures, Frames and Kodaks
Tallies and Place Cards
Kodak Supplies

Try Snyder's For Art

21 S. 7th St. Phone C5577
TERRE HAUTE

PERSONAL IMPROVEMENT SHOP

RISTINE BEAUTY SHOP
Realistic Permanent Wave
Croquignole Wind—Frederics
Permanent Wave—Spiral Wind
"All Branches of Beauty Culture"
Phone Crawford 4193
106 So. Seventh St.
TERRE HAUTE, INDIANA

W
H
S

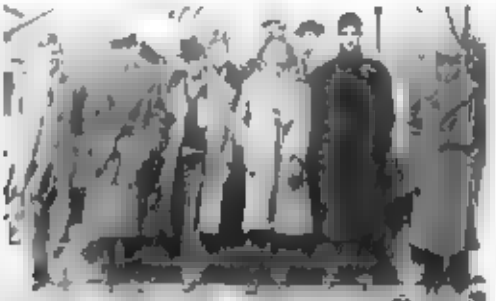

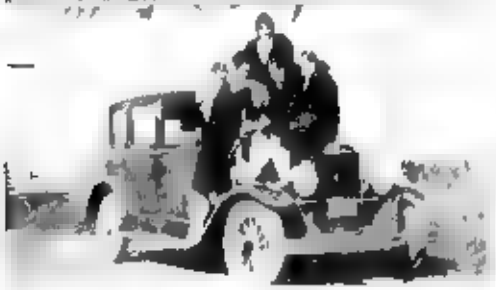

COMPLIMENTS OF

HIGHLAND IRON
AND
STEEL WORKS

INDIANA STATE BANK
TERRE HAUTE

The
LASALLE SHOP
28 North Sixth Street

Dresses **Coats**
Suits **Ensembles**
Furs
Negligees **Lingerie**

Kayser Hosiery
Novelty Scarf

Correct Dress for Women and Misses

Edna Henry
Chas. Van Houtin

No Student Is Complete
without a
REMINGTON PORTABLE

It can be purchased on the Easy Payment plan like rent.

Remington-Rand Business Service
Incorporated
208 North Seventh Street

DON'T FORGET
to have your kodak films developed by
OVERFELT
629½ Wabash Avenue
TERRE HAUTE, IND.

HEINL
THE
WILEY FLORIST
Flowers by telegraph
129 South 7th

FIRST McKEEN
NATIONAL BANK
AND
TRUST COMPANY

Complete Banking Facilities

W
H
S

Home Made Candy

AT

TOMMY'S

Where your nickel buys more Pop Corn with plenty of Butter

Sixth and West Ave. [illegible]

MORRIS PLAN SAVINGS

5% Interest

100% Safety

The Morris Plan Company

OF TERRE HAUTE

[illegible]

Industrial Loans to Industrious People

Walls are just walls without wallpaper or paint from Foltz'

Fred C. Foltz

Largest store of Its Kind in Middle West

510-12 Ohio

COMPLIMENTS OF

CHAMBERS' CHILI SHOP

710 Ohio St.

HOMES IN DEMING

We will sell you a lot, build for you, and finance the house.

Deming Land Company

Sixth Street and Wabash Ave. Over Gillis' Drug Store

L. E. Waterman, Mgr. Crawford 6577

Walter S.: And what's more I get up in time for the health exercises each morning.

Allen D.: I didn't know you took them.

Walter S.: I don't but the girl in the apartment across the court court does.

FISCHER'S

Auto Accessories

Radio and Electrical Supplies

The Better Quality at Lower Prices

9th and Wabash Ave.
329 Ohio Street

Brunette: Instead of going to a show last night Bob and I stayed in and had a cozy little chat in the parlor.

Blonde: Yes. I noticed that you talked a leg off the sofa.

W
H
S

Bicycles, Tires and Bicycle Supplies
Velocipedes and Wheel Goods, Fishing Tackle

SAYRE & CO.

Bicycle business

4th & Ohio **Terre Haute**

American Barbecue

More Eats

Courteous Treatment

AND

Good Music

You can go to bed at your usual

Three blocks north of

Telephone C-2079

[illegible] able tempered stu[illegible] appendix out [illegible] called the Tale of Two [illegible]

COMPLIMENTS
OF

TERRE HAUTE PURE MILK
AND
ICE CREAM COMPANY, Inc.

HAAS LANDSCAPE SERVICE

DANVILLE, ILL. EVANSVILLE, IND.

Nurserymen—Haas Home Nurseries—Landscape Architects

Home Office Terre Haute, Ind.
P. O. Box 233

Growers of all kinds of Evergreens, Flowering Shrubbery, Roses, Etc.

Growers of all sorts of Fruit trees, Shade trees and Small Fruits.

In fact, everything for the Garden, Orchard and Farm

Landscaping a Specialty, Park Plantings, Foundation Plantings, Rockeries, Lily Pools and Grotto Work.
Plans Drawn and Estimates Furnished

"ANYWHERE"

STERCHI MUSIC COMPANY

MUSICIAN'S SUPPLIES

Repairing of All Band and Orchestral Instruments

HOLTON CONN SLINGERLAND

Studio—Lesson
659½ Wabash Ave., over the Walk-Over Shoe Store
TERRE HAUTE, IND.

W
H
S

Logan Morris

Beauty and Bobbing Shop

We do permanent waving [illegible] all kinds of beauty work

[illegible]

Ferguson's Store

Member American Society of Teachers of Dancing.

Member Chicago Assn. Dancing Master

Member Dancing Masters of America, Inc.

Marlatts School

For Dancing

Main C 8253

[illegible] 5th & Wal

TERRE HAUTE, INDIANA

"Things to wear For men who care"

Herb Leach

The Quality Shop

523 Wabash

Jensen Bros.
BRUNSWICK SHOP
New Meadows Washing Machine
Model "Y" $99.50
829 Wabash Ave.

S. G. SMITH'S
BARBER SHOP
104 South Seventh St.
Next door south of
Gillis Drug Co.
Opposite Indiana Theatre

COMPLIMENTS
OF
Wassel Inn

TRADE AT
Koll-Seamann
Company
QUALITY GROCERIES
AND MEATS
DRY GOODS, NOTIONS
AND VARIETY STORE
2100-2102-2104 Liberty Ave.
Phones C5084, C-5085

COMPLIMENTS
OF
Montgomery
Ward & Co.
Chain Store
602 Wabash Ave.
TERRE HAUTE, IND.

A. Neukom & Son
Prescription Druggists
13th & Wabash Ave.
Terre Haute, Indiana.
THE REXALL STORE

W
H
S

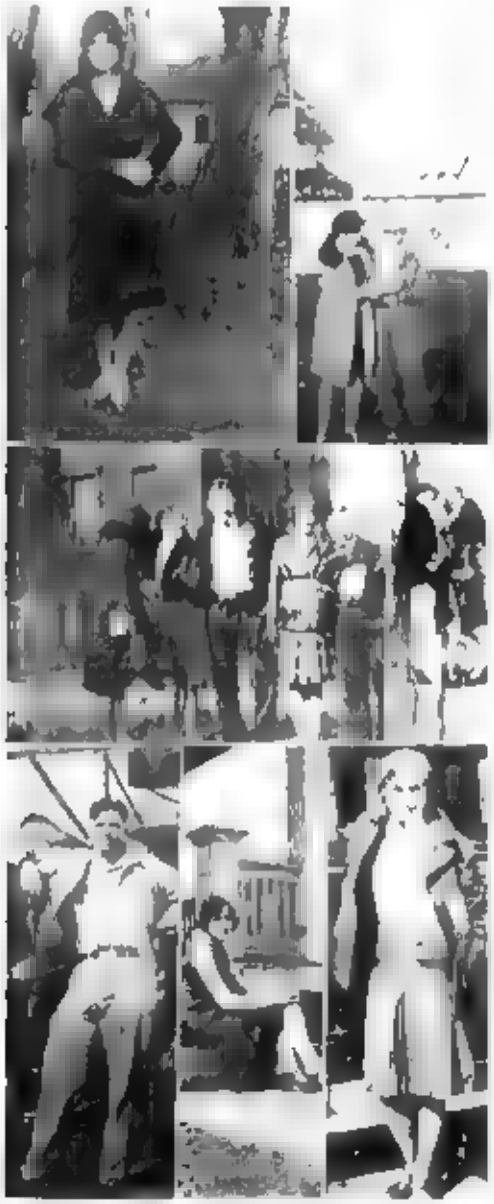

Lou: Why we're having a dance at [illegible]

Marta K: Yes we are.

John: I wonder if [illegible] our waiter is waiting [illegible]

Foulkes Bros.

Hats and Men's Wear
Resilio Neckwear
Fine Imported
Leather Novelties
Everything That Is New.

Foulkes Bros.

11 Sixth Street North

[illegible] thought

Denne: How are a [illegible]

Gillis Drug Co.

8 Downtown Drug Stores

713 Wabash	7th and Cherry
412 Wabash	7th and Ohio
661 Wabash	7th and Wabash
600 Wabash	9th and Wabash

Eat Your Lunch at Gillis'

EVERYTHING IN

FARM, GARDEN AND FLOWER SEEDS

QUINLAN
SEED STORE

Lee Tire & Service Company

1220 Wabash Ave

LEE TIRES
FRIGIDAIRE
EDISON RADIO

Underwood Typewriter

The Machine of Champion Typists

A machine for every purpose

Standard Tyewriters
Underwood Portables

312 Terre Haute Trust Bldg
TERRE HAUTE, INDIANA
Cal 6-4404

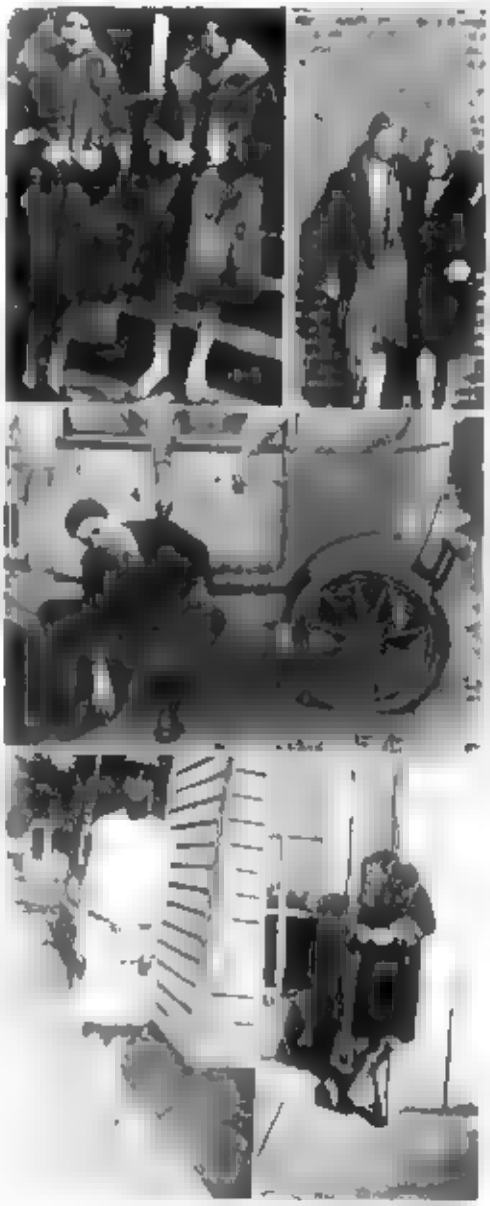

W
H
S

W
H
S

THE COLUMBIAN EXAMINATION

How Many of These Questions Can You Answer?

1. What is the Italian name for the peace pipe?

2. Of what is the olive branch a symbol?

3. What was the [illegible] resting place of Noah [illegible]?

4. What is the capital of Paraguay?

5. Who were the United States golf champions the last year?

6. For what is the French city Sèvres chiefly noted?

7. What is a donatons?

8. What great English statesman was called "Dizzy"?

9. What is the scarlet letter?

10. What is the address given for pennyweight?

11. What outstanding error appears in the famous painting "Washington Crossing the Delaware"?

12. What is embroidery?

13. From what nation did the United States purchase the Virgin Islands?

14. What Terre Haute laundry uses Ivory soap and rain soft water exclusively?

15. Where is Abraham Lincoln buried?

16. What is Madagascar?

17. What is the title of an earl's wife?

18. Where is the Light Brigade make [illegible]?

19. What nation owns the Azores?

20. What was the name of an early American warship called "Old Ironsides"?

(Answers will be found on page 117)

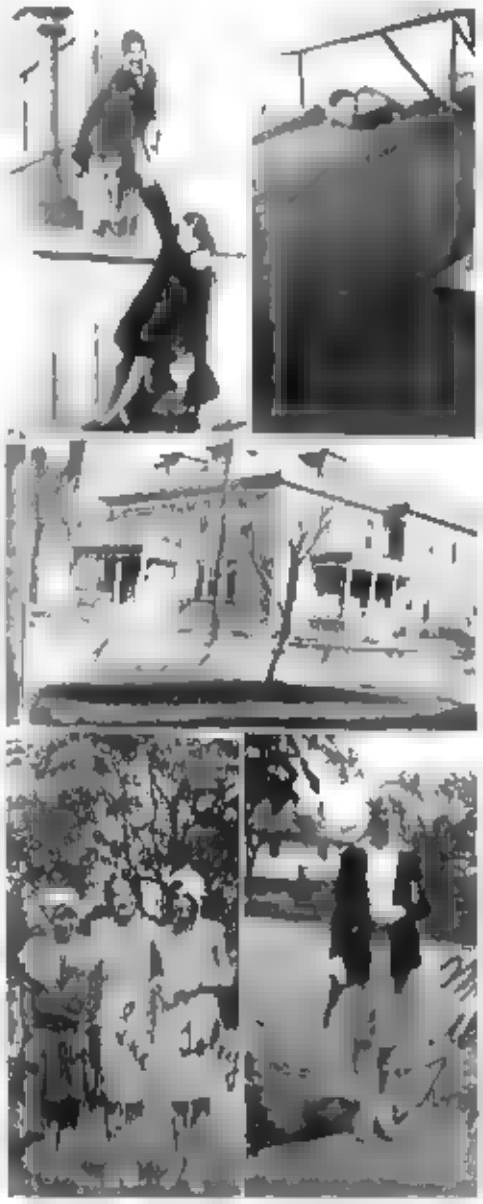

MARVIE'S SWEET SHOPPE

BON BONS
CHOCOLATES
CRACKER JACK
POP CORN

677 W

KRAMER'S
BARBER SHOP

Use Owseley's 20-pay Plan

OWSELEY'S
APPAREL SHOP

905 Wabash Ave C 676

W
H
S

W
H
S

EXCLUSIVE PORTRAITS
FRAMING

PHONE [illegible]

Stone's Studio

[illegible] WABASH AVE.
TERRE HAUTE, INDIANA

Woman W[illegible] Is [illegible] a popular [illegible]

John [illegible] Popular? Why when he went away [illegible] [illegible]

[illegible] where a social [illegible] [illegible] 100 years [illegible]

[illegible] Heavens above I've been [illegible] 500 years and [illegible]

[illegible] Katherine I want you to come home from the party at a reasonable hour and not with the [illegible]

Katherine But father how [illegible] He won't even be there

A WOMAN IN THE CASE

Mrs. Awkins They tell me your 'usband's locked up. Mrs. 'Ope

Mrs. 'Ope Yes, an' there's a woman in the case Mrs. 'Awkins

Mrs. Awkins A woman?

Mrs. 'Ope Yes they say 'e is charged with Miss Demeanor!

—Stars and Stripes

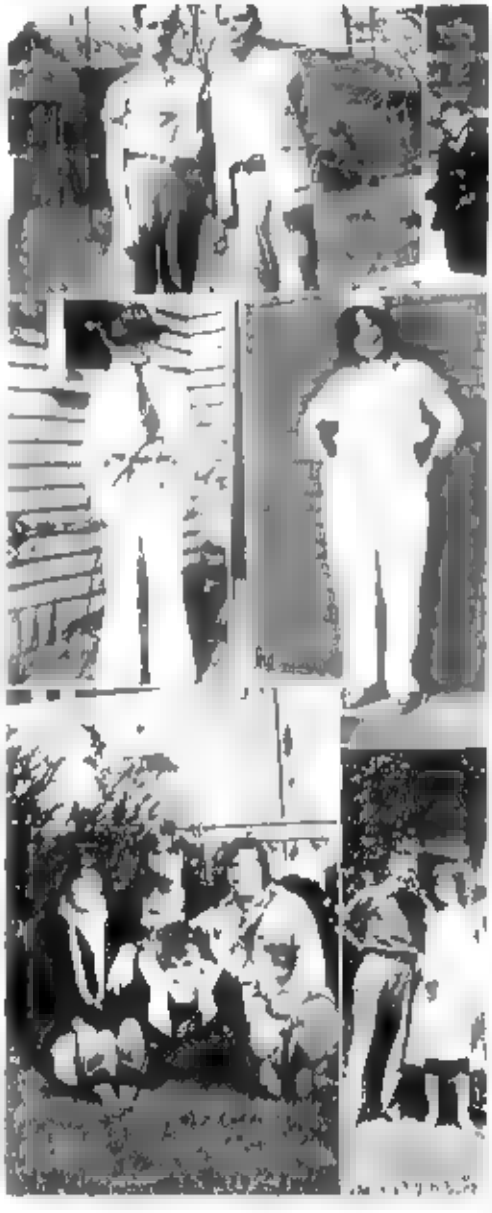

Kohl's Pharmacy
8th and Wabash
Prescription Druggist
Toilet Articles Candies
Soda Luncheonette

Rose H: You said this blanket is all wool and it is plainly marked cotton.

W. Wilson: Well, you see we marked it that way to fool the moths.

COMPLIMENTS
OF
THE TRIBUNE PUBLISHING COMPANY
TERRE HAUTE, IND.

Chet: Dad, what is an organ?

Dad (he knows): What musicians get paid for playing and Drs for cutting out.

COMPLIMENTS
OF
Motor Spring Service Co.
311 WALNUT

HAPS AND MISHAPS

"The Insurance Press" gives the following "haps and mishaps" gleaned from various sources.

An Indiana weekly said that while Miss Gladys Froeh was coming down stairs she fell and bruised herself on the landing.

Joe Lacey, while harnessing a fractious horse, was kicked just south of the corncrib.

Mrs. Alma Shickel, while feeding her cows, was hooked in the barn.

Vane Rutherford, while stopping a leak in the roof of his house fell off and struck on his back porch receiving severe injuries.

Mrs. Jin Tees, was stung by a hornet in the cow-pasture.

Policeman Smith, running in to stop a street fight, was struck by a brickbat on his appearance.

Miss Mary Allen, who at first escaped safely from a burning house, was badly burned on her retreat.

Miss Vera Gilbert was being escorted home from church Sunday night by Mr. Allen Dibble, when they were attacked by a savage dog, which bit Miss Gilbert four times on the public square.

Mother: Now, Dale, if you put this wedding cake under your pillow, what you dream will come true.

Dale T: Why can't I eat the cake and put the pillow over my stomach?

W
H
S

Next Step---

A HOME OF YOUR OWN

Pierson & Bros.

TERRE HAUTE

COMPLIMENTS

OF

The Merchant's Association

516-17-18 Tribune Bldg

TERRE HAUTE, IND.

Miss Landrum: Milton, name a collective noun.
Milt L.: A vacuum-cleaner.

COURTESY OF

BAUR'S
DRUG STORE

677 Wabash Ave.

Miss Peters had been giving a class of seniors some idea of proverbs and after the lesson she asked some questions.

"Birds of a feather do what, Cassie?" she demanded.

"Lay eggs," piped Cassie without hesitation.

Viquesney's

Memory Books & Diaries

The Fountain Pen Store

811 Ohio Blvd. C.1844

Doris Mc: Papa, won't you do what you can to help Fritz B., find himself?

Papa: I sure will, dear. He will find himself on the sidewalk this very evening.

Gene W.: Your lipstick is coming off.

Stell L.: Why, no, it isn't.

G. W.: Listen, when I get close to a girl, I know it's going to come off.

Answers to Twenty Questions on Page 112

1—Calumet.

2—Peace.

3—Mount Ararat.

4—Asuncion.

5—Robert T. Jones, Jr.

6—The manufacture of china and porcelain.

7—A meditation on death.

8—Benjamin Disraeli, Earl of Beaconsfield (1804-81).

9—Hester Prynne, in The Scarlet Letter, by Nathaniel Hawthorne.

10—Dwt.

11—Washington crossed the Delaware in 1776. The American flag depicted was not adopted until 1777.

12—Plumpness of person; stoutness.

13—Denmark.

14—THE COLUMBIAN.

15—In Springfield, Illinois.

16—An island off the coast of Africa.

17—Countess.

18—At Balaklava, Russia, in 1854.

19—Portugal.

20—The Constitution.

KABLE'S

FOODS ARE
ALWAYS PURE

DR. J. H. CHEEK

Terre Haute's Largest and Busiest Dental Parlors

Tribune Bldg., N. E. Corner 5th and Wabash Ave.

Telephone 1-2528

Newest Styles and Best Prices

AT

The Francis Dress Shop

112 South Seventh

CALL A

Bower Cab

25c Cabs

Phone C-5064

Prompt, Courteous, Reliable SERVICE

Four Can Ride as Cheap as One

Stand So. East Corner 7th and Wabash

O. J. SEXTON, Prop.

Drink Nehi All Flavors

C. 3051

Byrd Bottling Co.

COMPLIMENTS OF

Silver's Specialty Shop

636 Wabash Ave.

Women's Apparel - Millinery - Lingeries and Shoes

Youthfully Smart

WHS

Autographs

WHS

Autographs